CLASSIFIEDS

Northwest Kansas classifieds

NOTICES

Carol Reunitz is no longer responsible for Gordon Reunitz's bills. -at 2/20-2/27-

---

Borrowed medical equipment- if not using, please return to Atwood American Legion. -at 2/6-tfn-

---

American Legion meetings 7:30 p.m. on the 2nd Wednesday of each month. 112 S. 3rd St. in Atwood. -at 2/6-tfn

---

Atwood AA meetings: Tuesdays 8 p.m. open meetings. Sundays 7 p.m. closed meetings. Call Tom 785-626-8520 or Nancy 785-626-3807. -at-tfn-

HELP WANTED

Fleet & Facilities Maintenance position: Vap Construction is seeking a full-time professional for our Fleet and Facilities Maintenance Department in Atwood, KS. Responsibilities include organizing the fleet, coordinating facility maintenance projects, handling detailed tasks, and receiving deliveries. Ideal candidates will have forklift experience and strong organizational and communication skills. We offer competitive pay, health benefits, overtime, and relocation incentives. To apply or learn more, visit www.vapconstruction.com/careers or email your resume to vapconstruction@att.net. -at 2/13-3/6-

---

The City of Atwood is taking applications for lifeguards for the 2025 season. Applicants must be certified lifeguards before beginning employment. Extra pay for WSI. Applications may be picked up at the City Clerk's Office, 106 S. 3rd St., Atwood. Deadline for applications will be Wednesday, April 30th. -at 2/13-4/24-

---

THE RAWLINS COUNTY ROAD AND BRIDGE DEPARTMENT is now accepting applications for a Diesel Mechanic. Competitive pay based on experience with a great benefits package. Applicants must have a CDL or be able to get one. Employees are subject to random drug and alcohol testing. Pick up an application or submit resume to the Rawlins County Shop at 12303 Highway 25, Atwood, KS. For more information contact Mark Loop at 785-626-3726. -at 1/11-tfn-

---

THE RAWLINS COUNTY ROAD AND BRIDGE department is now accepting applications for Heavy Equipment Operators. Applicants must have a CDL or be able to get one. Competitive pay with great benefits package. Employees are subject to random drug and alcohol testing. Pick up an application or submit a resume to the Rawlins County Shop at 12303 Highway 25, Atwood, KS. For more information contact Mark Loop at 785-626-3726. -at tfn-

FOR SALE

For Sale - Used Fuel Tanks w/ pumps, 1,000 gal, 500 gal. Call 785-821-3521. -gsn 1/28-2/28-

---

Aluminum printing plates, 23 5/8 x 30, never been inked. 50 cents each. Goodland Star-News. -1-24-tfn-

FOR RENT

Bird City Housing Authority has one, two, and three bedroom apartments available for rent. Rent is based upon income up to a flat amount. Rent includes most utilities and snow removal. Stop by or call 785 734 2407. -sfh 12/19-tfn-

SERVICES

Handyman for hire. $20 per hour. Call Jim Reeves at 785-626-0343. -cfp 1/15-tfn-

---

Septic tank pumping and installation - Larry's Plumbing, Colby, KS 785-462-3458. -cfp tfn-

---

LICENSED DAYCARE OPENINGS IN GOODLAND. Full or part-time openings for ages newborn to 6 years. CPR and Medication Administration Certified. Hours 7:30 a.m.-5 p.m. MT (extended hours possible). Call Laura at 719-235-1890. -5/1-tfn-

---

"Make the Weiser Choice," contact Weiser Realty at 785-877-2185 for all your real estate needs. Jolene L. Weiser, Broker; Amy Vacura, Office Assistant. Norton, KS. -nt tfn-

---

A&S Plumbing 24/7 -- Over 30 years experience. Call Spencer and Alex for all your plumbing needs. Licensed and insured. Call 785-664-8180. -nt tfn-

FARM CREDIT OF WESTERN KANSAS
Financing ag for generations.

Vice-President of Credit Position

Farm Credit of Western Kansas has grown and is now accepting applications for a new team member. This position requires a four-year college degree in Agriculture, Business, Accounting, Economics, or related field. A minimum of 3-years agriculture lending, financial statement analysis, accounting or equivalent combination of education and experience is preferred. The successful applicant will have an understanding of agriculture procuction in Northwest Kansas and will display strong communication, marketing and computer skills. Salary to be determined based upon qualifications, with benefit package provided. To apply, submit a letter of application and resume to Farm Credit of Western Kansas, PO Box 667, Colby, KS 67701 attention Jessica Vaughn or email to jessica.vaughn@fcwk.com. Applications are accepted until the position is filled. EEO/AA/Minorities/Female/Veteran/Disability.

PONCE FENCE COMPANY
Farm Fencing and Corrals

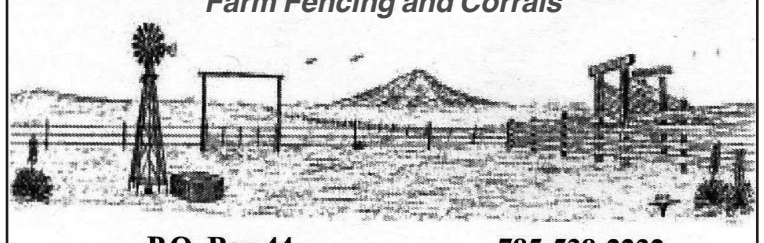

P.O. Box 44
McDonald, KS 67745
785-538-2232
Cell: 785-332-6395

Office assistant needed

Office assistant needed for the Great Outdoors and Gun Shop in Atwood Kansas. Job consists of inventory receiving, and stocking, maintaining vendor files, approving and filing proper government documents some customer service duties, balancing daily cash drawer and general office duties. Pay is based on experience and qualifications. Vacation and sick leave, single medical plan paid for, great retirement. EOE

Apply at The Great Outdoors, The Great Outdoors Gun Shop or Beaver Valley Supply in Atwood.

Kansas Classified Network

For Sale

Place your 25-word classified in the Kansas Press Association and 135 more newspapers for only $300/ week. Find employees, sell your home or your car. Call the Kansas Press Association @ 785-271-5304 today!

Misc.

Attention: VIAGRA and CIALIS USERS! A cheaper alternative to high drugstore prices! 50 Pill Special - Only $99! 100% guaranteed. CALL NOW: 1-866-481-0668

We Buy Vintage Guitar's! Looking for 1920-1980 Gibson, Martin, Fender, Gretsch, Epiphone, Guild, Mosrite, Rickenbacker, Prairie State, D'Angelico, Stromberg. And Gibson Mandolins / Banjos. These brands only! Call for a quote: 1-877-560-1992

CASH PAID FOR HIGH-END MEN'S SPORT WATCHES. Rolex, Breitling, Omega, Patek Philippe, Heuer, Daytona, GMT, Submariner and Speedmaster. These brands only! Call for a quote: 1-866-481-0636.

GOT AN UNWANTED CAR??? DONATE IT TO PATRIOTIC HEARTS. Fast free pick up. All 50 States. Patriotic Hearts' programs help veterans find work or start their own business. Call 24/7: 1-877-560-5087

BATH & SHOWER UPDATES in as little as ONE DAY! Affordable prices - No payments for 18 months! Lifetime warranty & professional installs. Senior & Military Discounts available. Call: 1-866-481-0747

STOP OVERPAYING FOR HEALTH INSURANCE! A recent study shows that a majority of people struggle to pay for health coverage. Let us show you how much you can save. Call Now for a no-obligation quote: 1-888-519-3376 You will need to have your zip code to connect to the right provider.

INJURED IN AN ACCIDENT? Don't Accept the insurance company's first offer. Many injured parties are entitled to cash settlements in the $10,000s. Get a free evaluation to see what your case is really worth. 100% Free Evaluation. Call Now: 1-888-920-1883

AGING ROOF? NEW HOMEOWNER? STORM DAMAGE? You need a local expert provider that proudly stands behind their work. Fast, free estimate. Financing available. Call 1-877-589-0093 Have zip code of property ready when calling!

WATER DAMAGE CLEANUP & RESTORATION: A small amount of water can lead to major damage in your home. Our trusted professionals do complete repairs to protect your family and your home's value! Call 24/7: 1-877-586-6688. Have zip code of service location ready when you call!

NEED NEW WINDOWS? Drafty rooms? Chipped or damaged frames? Need outside noise reduction? New, energy efficient windows may be the answer! Call for a consultation & FREE quote today. 1-866-766-5558 You will need to have your zip code to connect to the right provider.

Septic tank installation, plumbing.
785-462-3458
Larry's Plumbing

HELP WANTED
FULL-TIME
TIRE TECHNICIAN

FRONTIER AG INC
DELIVERING QUALITY SOLUTIONS

GRINNELL, KS LOCATION

Great benefit package including PTO, 2 types of retirement opportunities, health insurance and much more!

Apply online at:
www.frontieraginc.com

RICK NEMETH

150 18 Mo. Old Registered Angus Bulls for Sale on Farm
85% of Bulls Are AI Sired • Many Heifer Bulls
nemethangus.com
Ludell, KS • (785) 626-4309

Sale bulls are in top 3% of breed for both weaning and yearling weights.
• Free Delivery & Boarding
1.2 70 138 average EPD's on Nemeth sale bulls.

LOCATION: 13 miles northeast of Atwood, KS

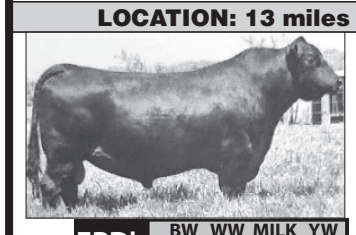

JINDRA ATLAS
JINDRA 3RD DIMENSION
JINDRA ACCLAIM
JINDRA BLAKBIRD LASSY 1111
SUMMITCREST FOUCUS 2U66
JINDRA PRINCESS EILEEN 542
JINDRA PRINCESS EILEEN 6145

EPD's	BW	WW	MILK	YW
	.6	83	28	149

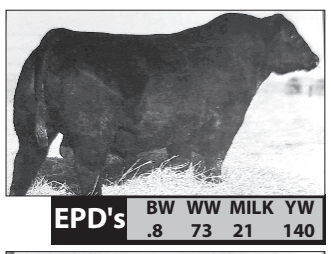

LAZY TV BOULDER
KCF THEROCK
KCFR BENNETT BOULDER
KCF MISS 4431
SAU PLATINUM
LAZY TV PLATINUM
LAZY TV YELLOWSTONE

EPD's	BW	WW	MILK	YW
	.8	73	21	140

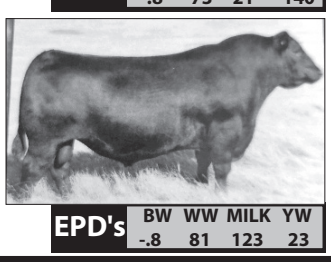

TOP NOTCH
HOFF INSIGNIA
JINDRA BECKON
HOFF FLOWER
CONNEALY GUINNESS
JINDRA LASSY
HOFF LAZZY

EPD's	BW	WW	MILK	YW
	-.8	81	123	23

VIAERO WIRELESS

Get Affordable Home Phone Service Today.

Viaero Basic Universal Service Plan
$19.95/month

- Includes nationwide long distance, call forwarding, call waiting, caller ID, & 3-way calling
- Save $5/mo when bundled with Viaero mobile service
- TTY compatible
- One-time activation fee of $30

See if you qualify: **1.877.484.2376** **viaero.com/plans**

Initial activation and deposit may apply. Compatible equipment required. Service not available in all areas. Prices exclude taxes, assessments, surcharges, operator assisted calls, credit card and toll charges. Additional charges may apply including a regulatory and administrative charge. Other restrictions may apply. The information contained herein is subject to change. The applicable rates, terms and conditions of service are contained in a Service Agreement and any Addendums.

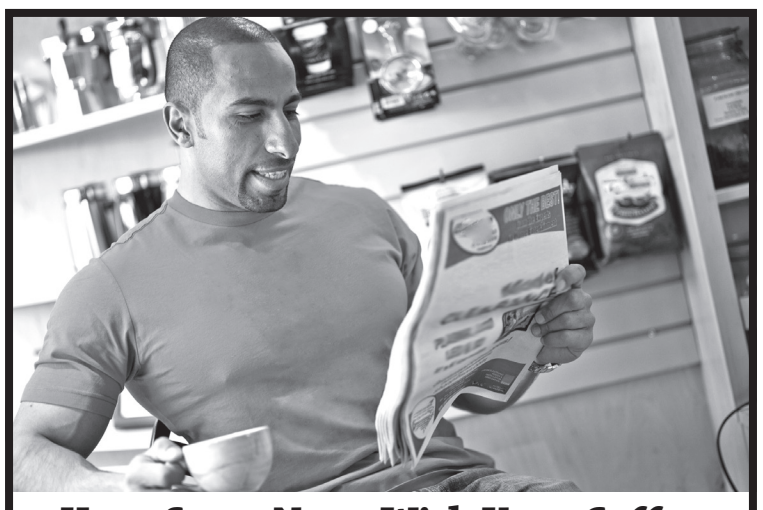

Have Some News With Your Coffee

Subscribe today and never miss the latest local news!

Ways to subscribe:
- Fill out and mail attached form
- Online edition only? Call the Square Deal office! (785) 626-3600

Name: _____
Address: _____
City/State: _____ Zip: _____
Phone #: _____
Email: _____

(check one)

☐ $42 for 1 year: Rawlins, Cheyenne, Decatur, Sherman, Thomas County KS, and Hitchcock, Dundy & Red Willow Counties, NE

☐ $48 for 1 year: Elsewhere in Kansas

☐ $52 for 1 year: Out-of-State ☐ $42 for 1 year: Online only

(All taxes included in pricing, and e-edition access included)

Send to:
The Rawlins County Square Deal
104 W. US Hwy. 24, Goodland, KS 67735

RAWLINS COUNTY SQUARE DEAL
"A Voice for New Frontiers"
785-626-3600 • 114 S. 4TH ST., ATWOOD, KS 67730

•PUBLIC NOTICE•

Published in The Rawlins County Square Deal on Thursday, February 27, March 6 & 13, 2025

IN THE DISTRICT COURT OF RAWLINS COUNTY, KANSAS

In the Matter of the Estate of
ROGER W. CARLSON, Deceased
CASE NO. RA-2024-PR-00021

You are hereby notified that a petition has been filed in said Court by Becky Chvatal, executor of the will of Roger W. Carlson, deceased, praying for a final settlement of the estate, approval of the acts, proceedings and accounts of the executor, allowance for executor's fees, attorney's fees and expenses, determination of the heirs, devisees and legatees entitled to the estate and assignment to them in accordance with the will of Roger W. Carlson, deceased. You are hereby required to file your written defenses thereto on or before March 21st, 2025 at 10:00 A.M., on said day, in said Court, in the City of Atwood, Rawlins County, at which time and place said cause will be heard. Should you fail therein, judgment and decree will be entered in due course upon said petition.

BECKY CHVATAL, EXECUTOR

LEWIS, BEIMS & HOLSTE 509 Main St.
Atwood, KS 67730
(785) 626-3221
Attorneys for the Executor

6 NEWSPAPERS... 1 TEAM!

DID YOU KNOW?

One Call is All it Takes!

You can place an ad in one or all of our newspapers, with just one phone call!

Dan Baughman
St. Francis Herald & Bird City Times
sainty.ads@nwkansas.com
PH: (785) 332-3162

Amy Mosley
Rawlins County Square Deal
The Oberlin Herald
amosley@nwkansas.com
PH: (785) 626-3600

Jordie Mann
The Goodland Star-News
goodland.ads@nwkansas.com
PH: (785) 890-2338

Letty White
The Colby Free Press
The Norton Telegram
colby.ads@nwkansas.com
PH: (785) 462-3963

We're here to simplify your advertising needs! Give us a call today!

We look forward to hearing from you!

The Saint Francis Herald & Bird City Times
THE OBERLIN HERALD
COLBY FREE PRESS
The Goodland Star-News
RAWLINS COUNTY SQUARE DEAL
THE NORTON TELEGRAM